



4 Stratford Close, Bristol, BS14 0NQ

£315,000

This three-bedroom terraced house is offered for sale in an immaculate condition, set in a cul-de-sac location in the BS14 area of Bristol. Well suited to first-time buyers and families, the property provides a versatile layout and practical modern conveniences.

To the front there is a separate kitchen, with a dedicated dining room adjacent. A further ground floor room offers flexibility as an additional bedroom or extra reception space. The main sitting room is positioned to the rear, featuring a wood-burning stove and direct access to the enclosed rear garden, creating a comfortable everyday living area. Upstairs, there are two generous double bedrooms and a first-floor bathroom.

The home benefits from gas central heating, double glazing and an EPC rating of C. Externally, a driveway provides parking for up to three vehicles.

The property is located within reach of local amenities in south Bristol, including shops, cafés and services in nearby Whitchurch and Hengrove. There are several green spaces and walking routes in the surrounding area, including local parks and playing fields, offering opportunities for outdoor recreation.

Entrance

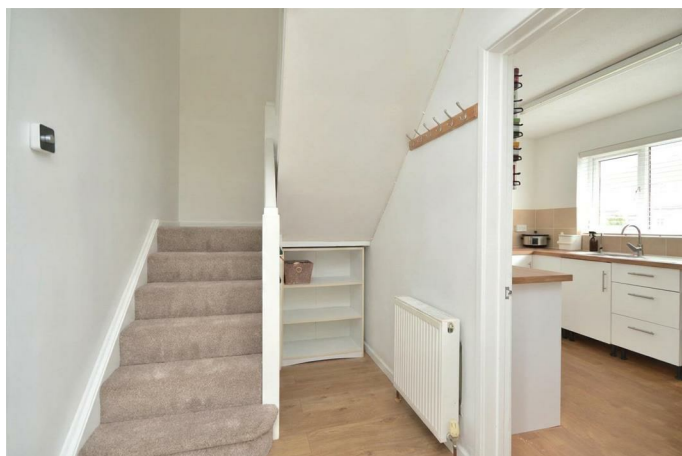

Kitchen

10'11" x 6'10" (3.33 x 2.10)



Sitting Room

15'10" x 10'11" (4.84 x 3.33)

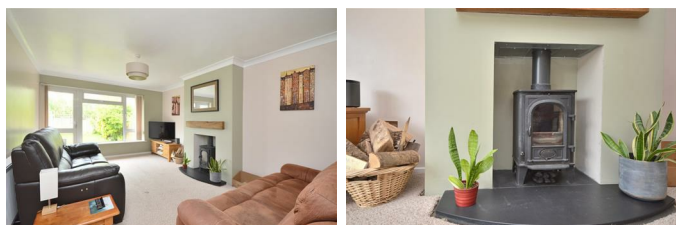

Bedroom Three / Additional Reception Room

12'3" x 8'7" (3.75 x 2.63)



Dining Room

9'5" x 8'2" (2.89 x 2.50)



First Floor Landing



Bedroom One

12'7" x 11'7" (3.84 x 3.55)



Bedroom Two

11'9" x 8'11" (3.60 x 2.73)



Bathroom



Outside

Floor Plan

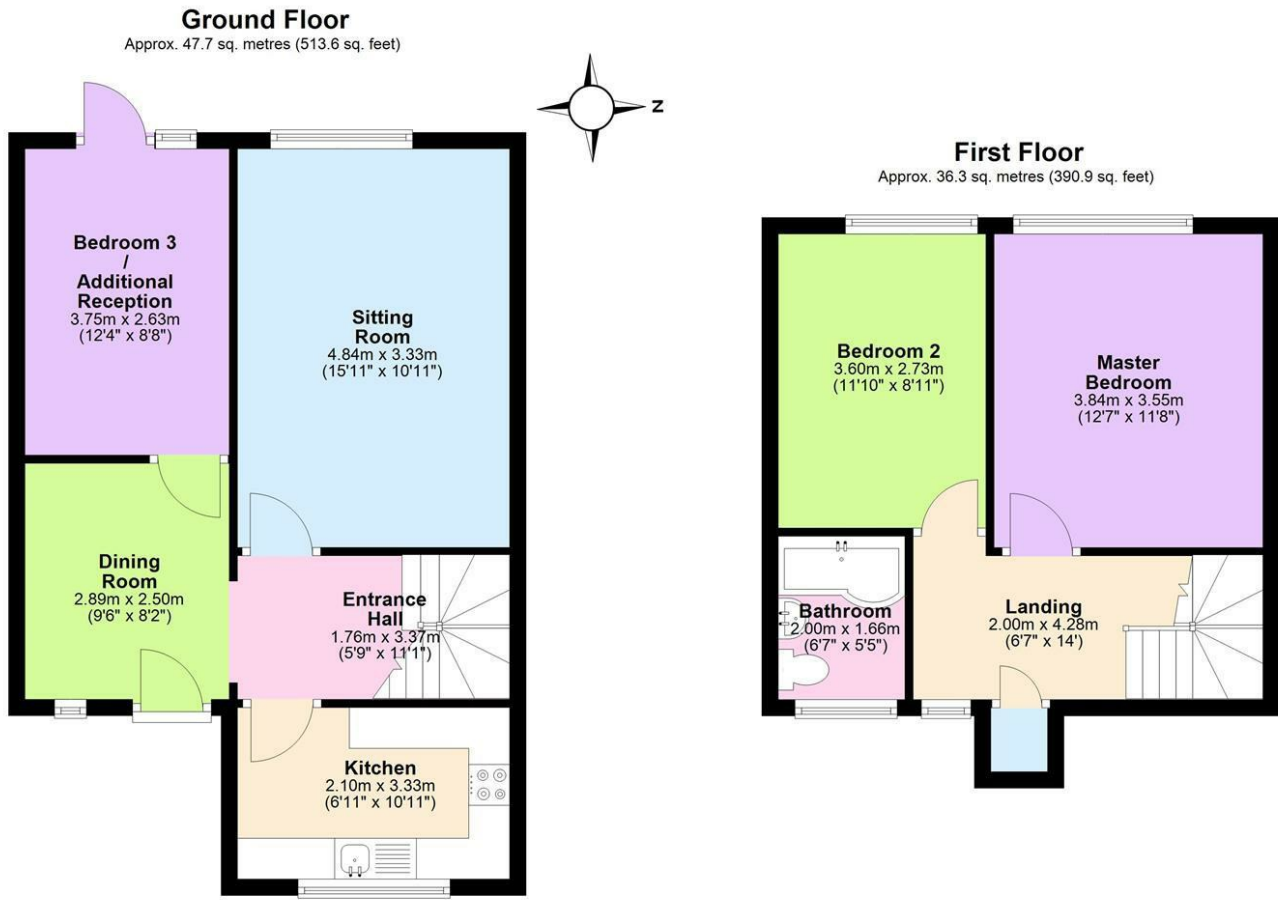

Total area: approx. 84.0 sq. metres (904.5 sq. feet)
4 Stratford Close, Bristol

Area Map

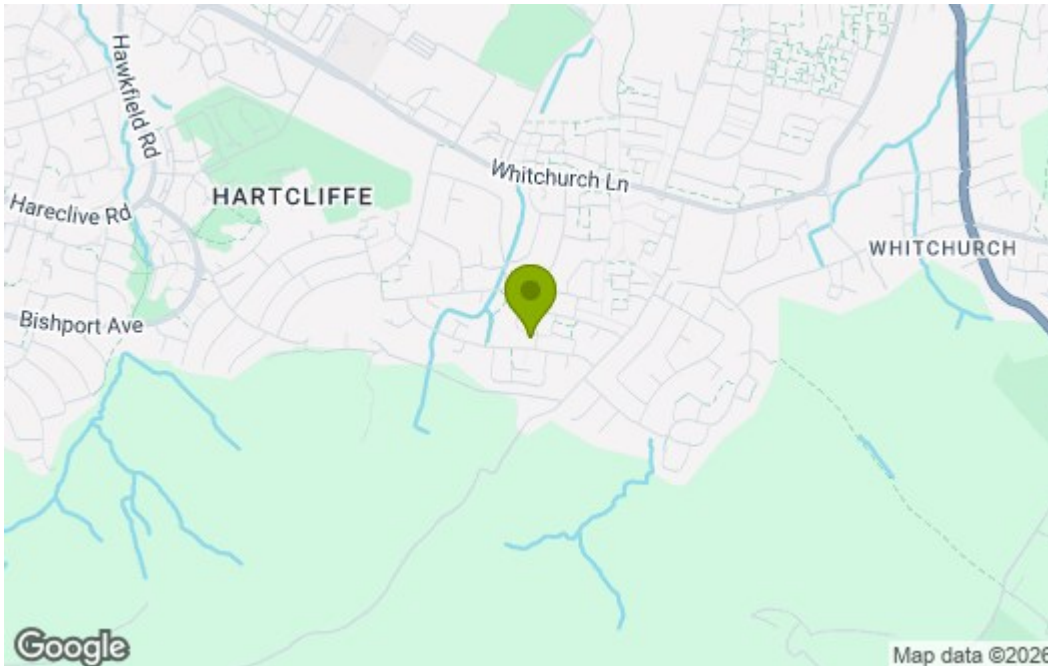

Energy Efficiency Graph

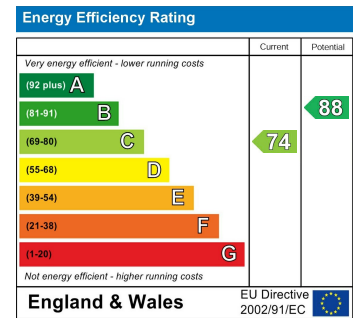

These particulars, whilst believed to be accurate are set out as a general outline only for guidance and do not constitute any part of an offer or contract. Intending purchasers should not rely on them as statements of representation of fact, but must satisfy themselves by inspection or otherwise as to their accuracy. No person in this firm's employment has the authority to make or give any representation or warranty in respect of the property.